

FUNDAMENTALS FOR YOUNGER HORNISTS

Dr. Matthew Haislip
Assistant Professor of Horn
Mississippi State University

Long Tones

Begin the first note of each set only with air, then articulate the other notes.

♩ = 60

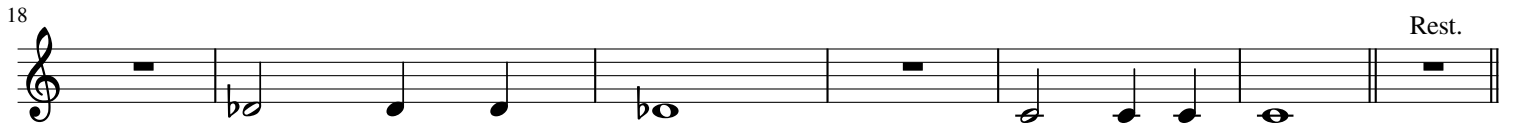

Rest.

Rest.

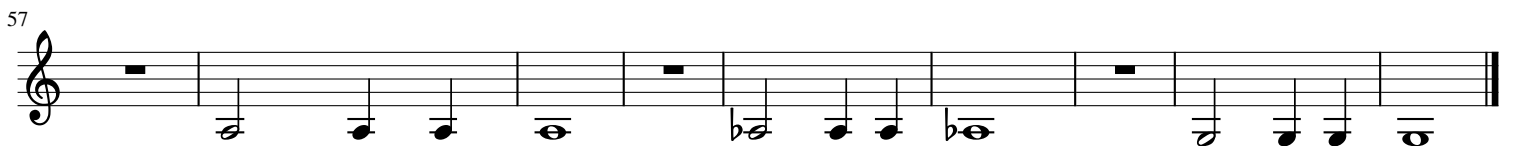

Air Speed Slurs

Keep the sound beautiful and smooth throughout the slur
Remember: higher notes = faster air - lower notes = slower air
Pick three different sets for each practice session

♩ = 64 **A**

Fingerings: 0

2

1

B

7 1&2

2&3

T0

13 T2

T1

T1&2

19 T2&3

0

2

25 1

1&2

2&3

C

31 0

2

1

37 1&2

2&3

1&3

D

43 1, 2, &3

T0

T2

49 T1

T1&2

T2&3

55 T1&3 T0 T2

61 T1 T1&2 T2&3

67 0 2 1

73 1&2 2&3 1&3

79 F 0 2

83 1 1&2

87 G 0

92 2 1

98 1&2 2&3

Scales

Then: repeat the line, tonguing each note with a clear front and a full sound

♩ = 78
C Major

6 B Major

11 Db Major

16 Bb Major

21 D Major

26 A Major

31 Eb Major

36 Ab Major

41 E Major

46 G Major

51 F Major

56 F# Major

61 Gb Major

66 F Major

71 G Major

76

79

82

85

88

91

94

97

100

103

106

109

112

Growth Exercises

Tonguing and Range Building Exercises

♩ = 72 - 120

6

3 3 3 3

6

3 3 3 3

11

3 3 3 3

16

3 3 3 3

21

3 3 3 3

26

3 3 3 3

31

3 3 3 3

36

3 3 3 3

41

3 3 3 3

46

3 3 3 3

