

# Two-Octave Major Scales and Arpeggios

for the Mississippi State University Horn Studio

Dr. Matthew C. Haislip

play slurred and tongued

**C Major**

$\text{♩} = 92 - 104$

Measures 1-4: C Major scale, first octave, ascending and descending.

Measures 5-8: C Major scale, second octave, ascending and descending.

**G Major**

Measures 9-11: G Major scale, first octave, ascending and descending.

Measures 12-14: G Major scale, second octave, ascending and descending.

Measures 15-17: G Major scale, first octave, ascending and descending.

**D Major**

Measures 18-21: D Major scale, first octave, ascending and descending.

**A Major**

Measures 22-24: A Major scale, first octave, ascending and descending.

Measures 25-27: A Major scale, second octave, ascending and descending.

Measures 28-30: A Major scale, first octave, ascending and descending.

E Major

35

B/Cb Major

39

42

45

49

52

55

59

F#/Gb Major

62

66

Db/C# Major

70

74

77

Ab Major

81

84

Eb Major

88

92

Bb Major

96

99

F Major

103

# Modes in C Major

Transpose to all other keys...  
Ionian

107

112

Dorian Phrygian Lydian

118

Mixolydian Aeolian

## Basic Lip Slurs on the open F horn

Play on F horn: 0, 2, 1, 1&2, 2&3, 1&3, and 1,2&3  
Play on Bb horn: 0, 2, 1, 1&2, and 2&3

123

Locrian

132

138

144

Always play with a full and resonant sound. Strive for smooth and consistent slurs and clear articulations.

# Two-Octave Natural Minor Scales and Arpeggios

play slurred and tongued

## C Nat. Minor $\text{♩} = 92 - 104$

## G Nat. Minor

## D Nat. Minor

## A Nat. Minor

E Nat. Minor

36

B Nat. Minor

40

44

F# Nat. Minor

48

52

C# Nat. Minor

56

G#/Ab Nat. Minor

60

63

67

71

74

D#/Eb Nat. Minor

78

82

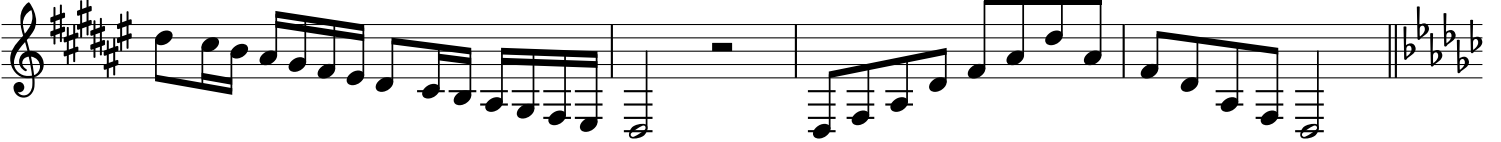

86

A#/Bb Nat. Minor

90

93

97

101

104

F Nat. Minor

108

More scale patterns to practice  
all Major and Minor keys  
(in addition to your own patterns)

112

In thirds

117

123

In octaves

128

In fifths

133

In fourths

138

In sixths

143

In layered triplets

147

151

In layered sixteenths

etc...

# Two-Octave Harmonic Minor Scales and Arpeggios

play slurred and tongued

## C Har. Minor $\text{♩} = 92 - 104$

## G Har. Minor

## D Har. Minor

## A Har. Minor

35

**E Har. Minor**

39

**B Har. Minor**

42

45

50

**F# Har. Minor**

54

**C# Har. Minor**

57

61

**G#/Ab Har. Minor**

64

67

71

74

77

**D#/Eb Har. Minor**

81

84

87

**A#/Bb Har. Minor**

91

94

97

101

104

108

F Har. Minor

112

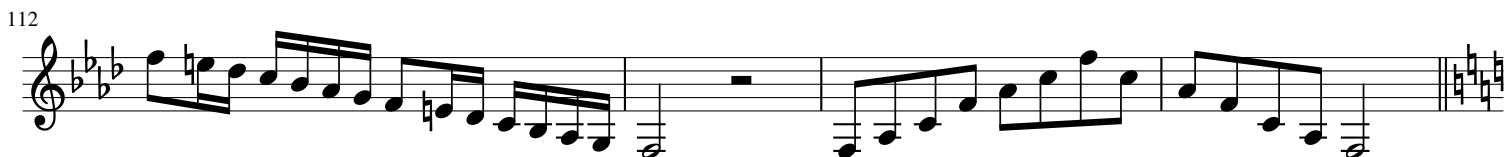

Four Diminished Arpeggios (enharmonics and inversions are encouraged for practice)

116

C Dim.

C# Dim.

120

D Dim.

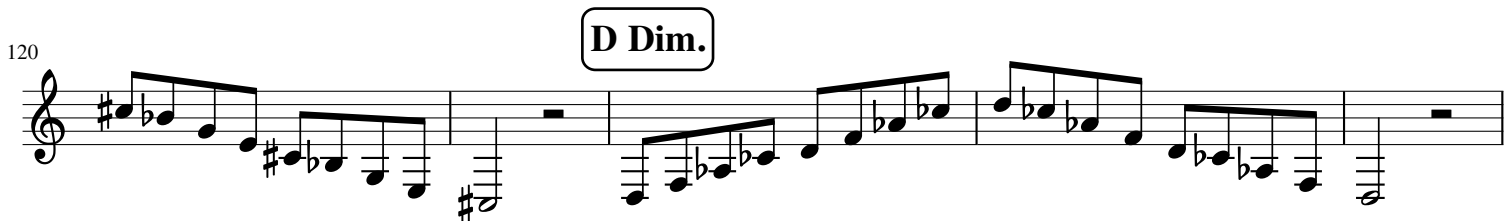

125

D# Dim.

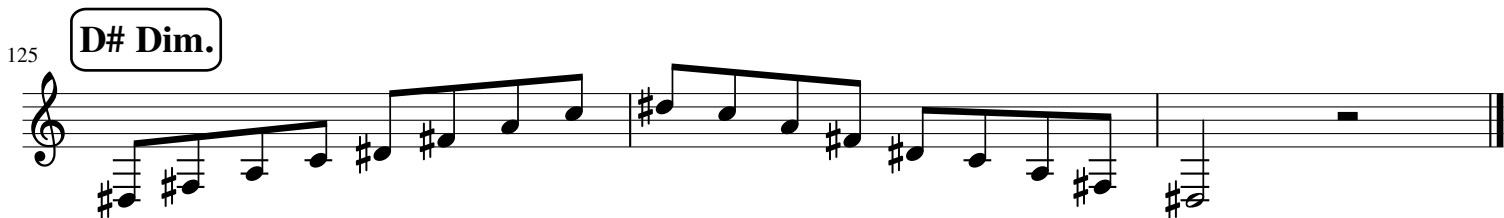

# Two-Octave Melodic Minor Scales and Arpeggios

play slurred and tongued

## C Mel. Minor $\text{♩} = 92 - 104$

Measures 5-8 of the C Mel. Minor scale. The notes are: C5, D5, Eb5, F5, G5, Ab5, Bb5, C6, D6, Eb6, F6, G6, Ab6, Bb6, C7.

## G Mel. Minor

Measures 13-16 of the G Mel. Minor scale. The notes are: G5, A5, Bb5, C6, D6, Eb6, F6, G6, A6, Bb6, C7, D7, Eb7, F7, G7.

Measures 17-20 of the G Mel. Minor scale. The notes are: G7, A7, Bb7, C8, D8, Eb8, F8, G8, A8, Bb8, C9, D9, Eb9, F9, G9.

## D Mel. Minor

## A Mel. Minor

Measures 29-32 of the A Mel. Minor scale. The notes are: A6, B6, C7, D7, Eb7, F7, G7, A7, B7, C8, D8, Eb8, F8, G8, A8.

Measures 33-36 of the A Mel. Minor scale. The notes are: A8, B8, C9, D9, Eb9, F9, G9, A9, B9, C10, D10, Eb10, F10, G10, A10.

35 **E Mel. Minor**

39 **B Mel. Minor**

42

45

50 **F# Mel. Minor**

54 **C# Mel. Minor**

57

61 **G#/Ab Mel. Minor**

64

67

71

74

77

**D#/Eb Mel. Minor**

81

84

87

**A#/Bb Mel. Minor**

91

94

97

101

104

108

F Mel. Minor

112

The Chromatic Scale (beginning on other notes and breaking this up is encouraged for practice)

116

118

The Two Whole Tone Scales  
(starting on other scale degrees in encouraged for practice)

120

1.

122

2.